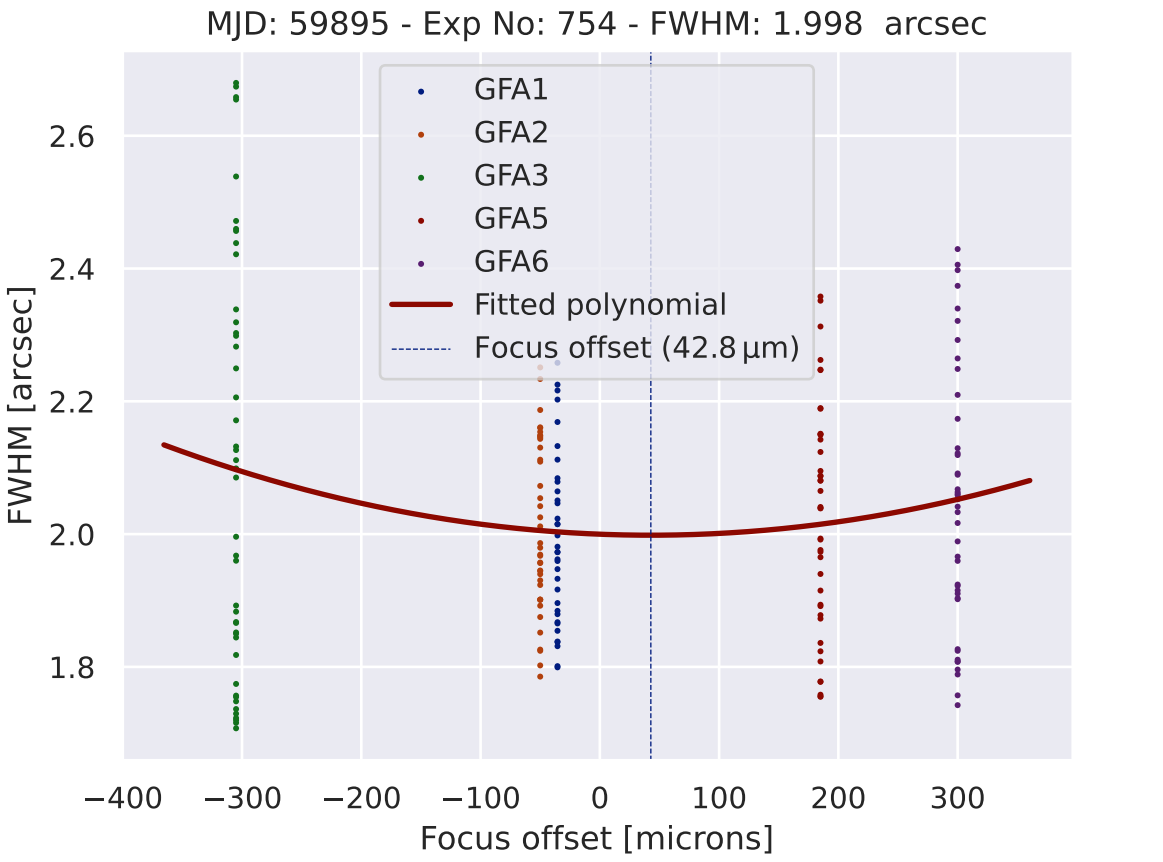
MJD: 59895 - Exp No: 754 - FWHM: 1.998 arcsec
GFA1
GFA2
GFA3
GFA5
GFA6
Fitted polynomial
Focus offset (42.8 µm)
FWHM [arcsec]
2.6
2.4
2.2
2.0
1.8
−400
−300
−200
−100
0
100
200
300
Focus offset [microns]