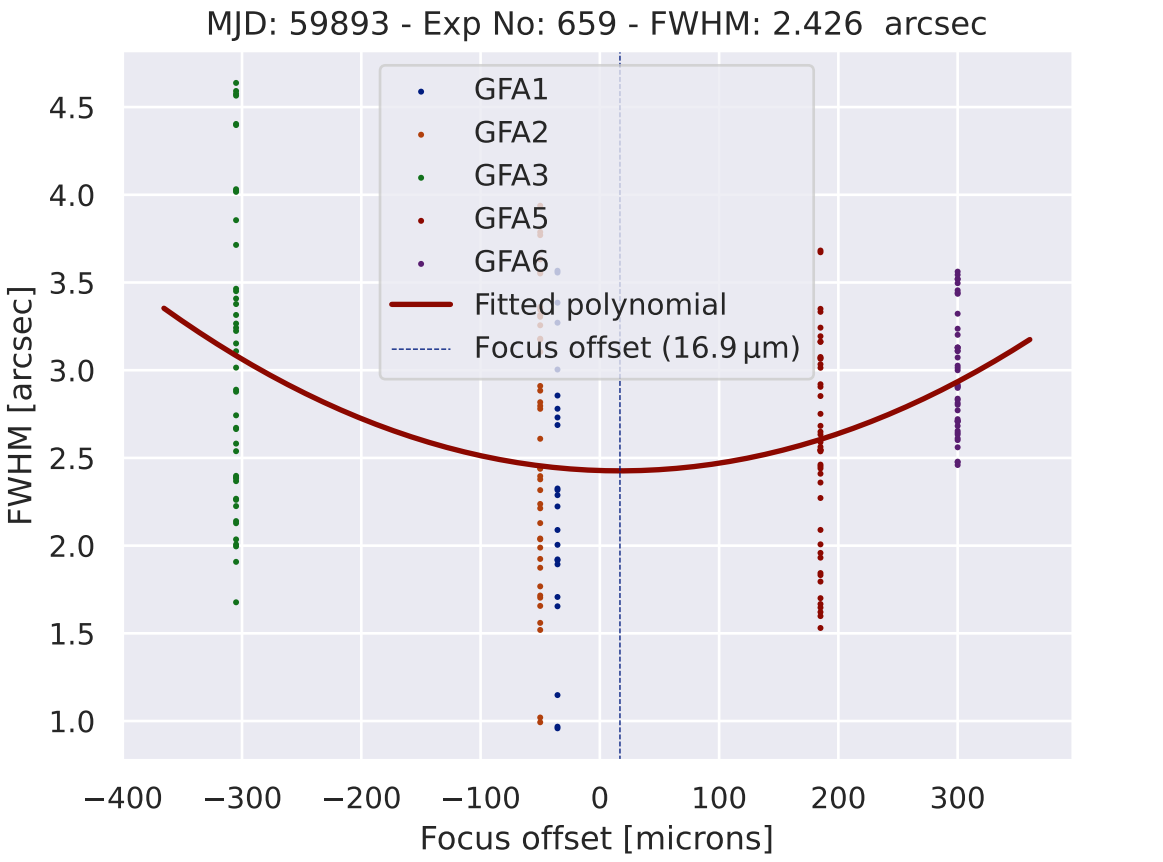
MJD: 59893 - Exp No: 659 - FWHM: 2.426 arcsec
GFA1
GFA2
GFA3
GFA5
GFA6
Fitted polynomial
Focus offset (16.9 µm)
FWHM [arcsec]
4.5
4.0
3.5
3.0
2.5
2.0
1.5
1.0
−400
−300
−200
−100
0
100
200
300
Focus offset [microns]