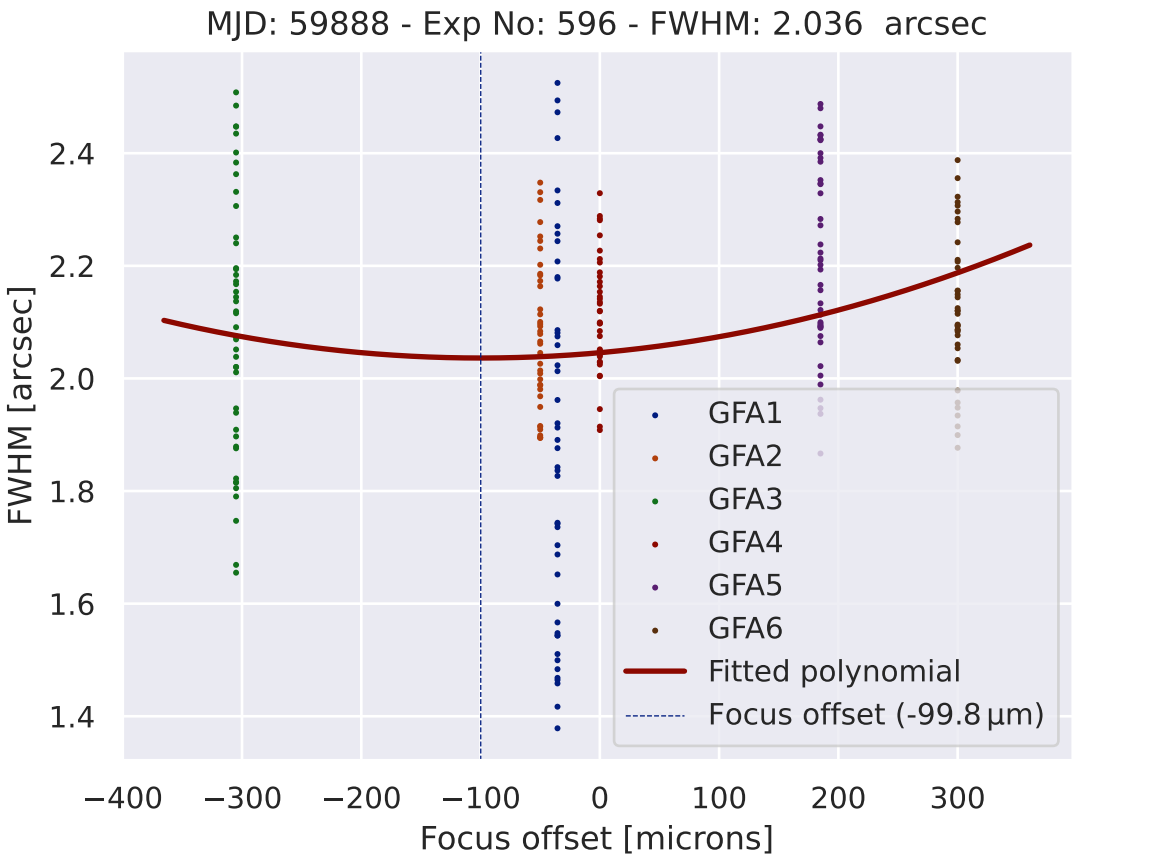
MJD: 59888 - Exp No: 596 - FWHM: 2.036 arcsec
FWHM [arcsec]
2.4
2.2
2.0
1.8
1.6
1.4
−400
−300
−200
−100
0
100
200
300
Focus offset [microns]
GFA1
GFA2
GFA3
GFA4
GFA5
GFA6
Fitted polynomial
Focus offset (-99.8 µm)